

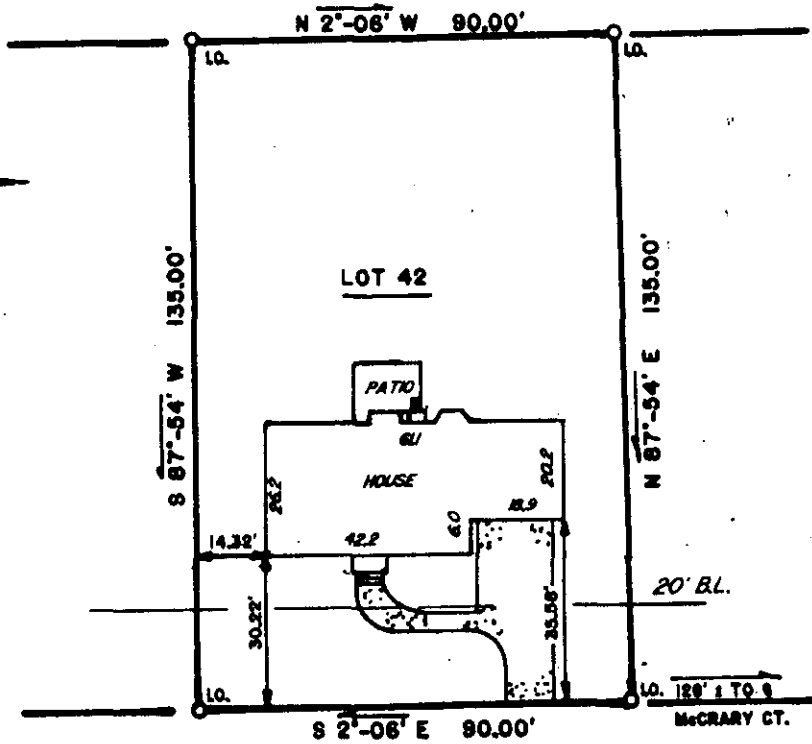

LOT 41

LOT 42

LOT 43



FILED  
 GREENVILLE CO. S.C.  
 MAY 30 1 46 PM '86  
 JONNIE S. TANKERSLEY  
 R.M.C.

### WALKER WAY

This is to certify that on May 23, 1986, I surveyed the property shown on this plat, Lot 42 on plat of Walker Estates, recorded in the R.M.C. Office of Greenville County, in Plat Book 9W at Page 90, and that the property lines, walls and buildings are as shown hereon, that the building located on said lot does not encroach or project on adjacent streets or property, and that no adjacent walls or buildings encroach or project on said premises, and that no utility lines R/W's cross this property except as shown hereon. This property is not located in a Designated Flood Hazard Area.

MAY 30 1986  
 39837

Recordable plat

Fredrick E. Landrith BLS: 19545

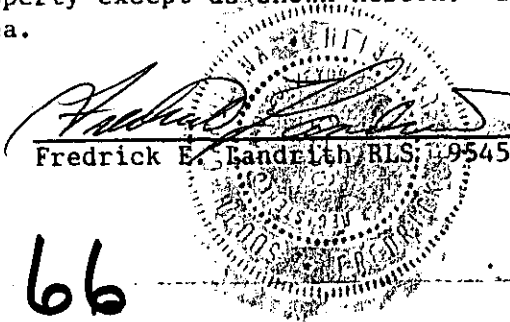

✓ 12-T-66

NOTE:

5' drainage and utility easement along all rear and side lot lines.

THIS PROPERTY IS SUBJECT TO ANY AND ALL RIGHTS OF WAY AND EASEMENTS OF RECORD.

### LANDRITH SURVEYING

Land Surveys - Topographical Maps  
 Construction Layout

628-C WADE HAMPTON BLVD.  
 GREENVILLE, S.C. 29609  
 (803) 271-8536

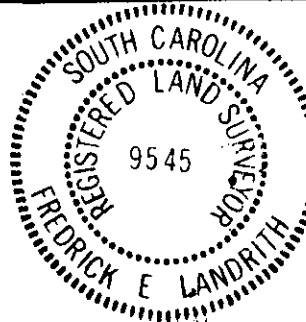
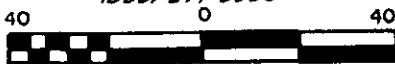

### STATE of SOUTH CAROLINA COUNTY of GREENVILLE

WALKERS CROSSING

LOT 42  
 PROPERTY OF

HARVEY M. KENNEDY  
 MARY A. KENNEDY

SURVEYED BY FEL

CHK'D BY FEL

DRAWN BY FEL

DATE 23 MAY 1986

SEAL

PROJECT NO. 86 - 763